

Boardwalk

# Victoria Street

REDCLIFF, BRISTOL

## Victoria Street REDCLIFF

APPROXIMATE FLOOR AREA  
38 SQM / 409 SQFT

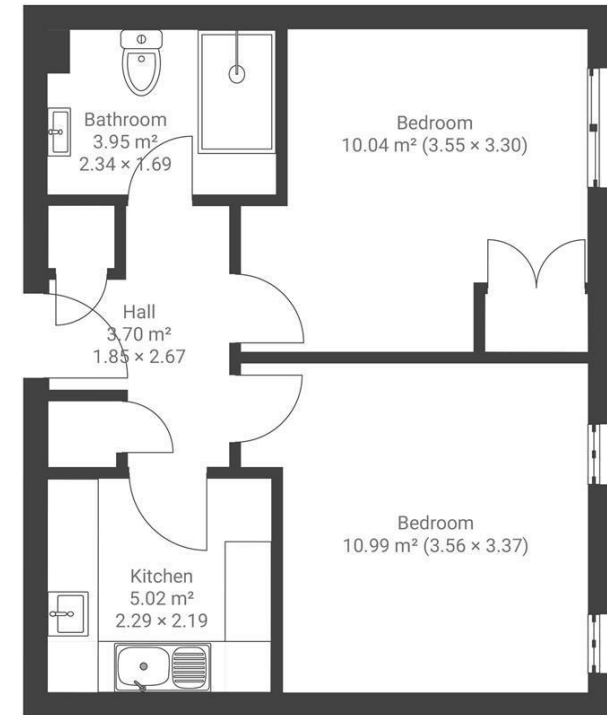

GROUND FLOOR



Boardwalk

# Victoria Street

REDCLIFF, BRISTOL



£185,000



1 Bedrooms



BS1 6DP



1 Bathrooms

*"We purchased the flat whilst my daughter was at Bristol University so that she would be central to Bristol Meads train station and in the city centre. It really is the perfect location and a very safe area - so close to all the best cafe's, restaurants and bars and with beautiful parks nearby. My daughter absolutely loved living there whilst she was at university."*

